



Introduction to MAKEUP ARTISTRY

If you've always wanted to gain some of the skills as a Professional Makeup Artist, then this workshop is for you.

During the workshop you will learn how to:

- Determine Makeup Looks required for various events including Daytime Events & Evening Events
- Create Face Charts & Mood Boards of your work
- Communicate with your model/client
- Apply a series of day looks which you will be able to build from to include evening look techniques

This workshop is held over 2 Sundays in both January & June 2020.

Workshop Dates: Sunday 12 & 19 January 2020
Sunday 14 & 21 June 2020

Workshop Hours: 11am to 5pm

Workshop Cost: \$750
(Makeup to use while training is included)

You will need to bring a model for both classes (times to be advised), and your own set of Makeup Brushes (or purchase a set at the workshop for \$55).

Also note if you enrol in the ICON Professional Makeup Artist Course within 6 months of completing this Introduction to Makeup Artistry workshop you will receive \$250 off your fees for the Professional Makeup Artist Course.

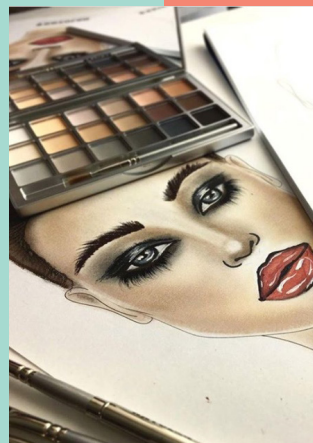
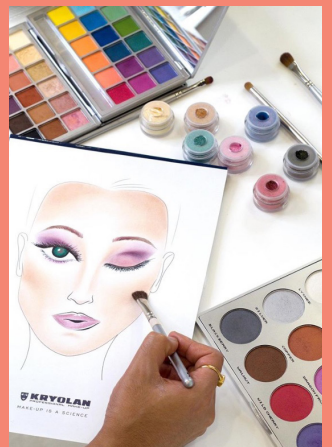

Introduction to Makeup Artistry

Enrolment Application



☐ **Sunday 12 & 19 January 2020**

☐ **Sunday 14 & 21 June 2020**

(Please tick desired workshop date)

Name: Date of Birth:

Street Address:

Suburb: Postcode:

Phone (Home): Phone (Mobile):

Email Address: Facebook:

Instagram: LinkedIn:

Website: Blog:

Payment Type: (Please tick your payment type)

☐ **Full Payment**
\$750 on enrolment

Terms and Conditions: (Please read the terms and conditions and tick that you agree)

- Your full payment of \$750 must be returned together with this Enrolment Application completed & attached. Scan and email this form to karenfabulis@yahoo.com or print and mail to PO Box 481, Hamilton NSW 2303.
- If you terminate your attendance to the course, then all fees paid will be forfeited by the payer. A credit of the amount received less a \$150 administration fee will be given towards a follow up course, if requested. This credit is to be used within 12 months from your initial termination of attendance.
- After your payment has been received you will be sent a Tax Invoice.
- If you are paying by credit card, all payments must be made in person as our machine is 'swipe only'. All payments must be made on the due date as per the students signed agreement to the Terms & Conditions.
- The enrolled student is responsible for all payments, regardless of whether they are made by you or by a third party. If a payment from yourself or a third party is dishonored, it is the students' responsibility to make this payment including a reimbursement to ICON of the bank fee for dishonoured payments @ \$20 each.
- If a student has outstanding fees at the completion of their course, they will not be eligible to receive their qualification until all outstanding course fees are paid.

☐ I have read and agree to the above terms and conditions.

Payment Method: (Please tick your payment method)

☐ **Direct Deposit**
Deposit into bank account:
ICON Makeup By Example BSB: 032510 Account Number: 147199

☐ **Bank Cheque or Personal Cheque**
Deposit into bank account (see details left) or post to:
ICON Makeup By Example PO Box 481, Hamilton NSW 2303

☐ **Credit Card (not AMEX or Diners Card)**
Payments must be made in person as our machine is 'swipe only'.
Please contact Karen on 0416 232 354 to organise your credit card payment.

Signatures: Your signature attests to your agreement to carry out the payment terms as listed above.

Student Signature:

Parent/Guardian Signature
(if under 18 years of age):

Application Approved
by School Director:

.....

Date: Date: Date: